Fortnightly ▸ No 157 ▸ 2 to 15 June 1999 ▸ £1.30

UK's OFFICIAL SEGA COMIC

STARRING SONIC THE HEDGEHOG™

SONIC THE COMIC

100% RECYCLED PAPER

6 Years of FULL BLAST ACTION!

NO PARTY WITHOUT YOU! READERS REVEALED IN PHOTO ZONE!

HAPPY BIRTHDAY STC FROM Robotnik

NEW SONIC STORY

INVITING TROUBLE!

ANTZ™ JOIN THE CELEBRATION: VIDEO COMP & PIN-UP!

NO ESCAPE

PART 2

Script: Nigel Kitching • Art: Richard Elson • Lettering: Ellie de Ville

SONIC IS IN A STRANGE CITY ON A DISTANT PLANET IN A UNIVERSE THAT IS SMALLER THAN A SINGLE ATOM.

IN OTHER WORDS, HE'S A LONG WAY FROM HOME.

IF ONLY I COULD GET MY HANDS ON A TRANSPORTATION BELT, ALTHOUGH MY LAST ATTEMPT TO BREAK INTO THE PALACE WAS A DISASTER!

KNACK THE WEASEL HAD A BELT, TOO, BUT RUMOUR HAS IT HE LEFT THE CITY.

MY BEST BET IS TO STAY OUT OF SIGHT FOR A WHILE!

HEY, IT'S SONIC THE HEDGEHOG.

GREAT!

NO, DON'T WORRY, SONIC, WE WON'T TURN YOU IN! WE LOATHE PRINCESS KUPACIOUS!

COVER ARTISTS: Mick McMahon & John M Burns **EDITOR:** Deborah Tate **DESIGNER:** Gary Knight **MANAGING EDITOR:** Steve MacManus **PRODUCTION:** Sarah Colley **MARKETING MANAGER:** Douglas Pocock **PROMOTIONS:** Debbie Plummer/Jane Ballard **PUBLISHER:** Rob McMenamy **MANAGING DIRECTOR:** Julie Goldsmith. Published every other Wednesday by Egmont Fleetway Ltd., 25/31 Tavistock Place, London, WC1H 9SU. Origination by Pre-Press Services Ltd., Leeds.
Printed on recycled paper by Goodhead Print Group, Bicester. Sonic The Comic must not be sold for more than the price shown on the cover.
Copyright © Egmont Fleetway Ltd., 1999.
Copyright © Sega Enterprises Ltd. Licensed by Copyright Promotions Ltd. Reproduction without permission strictly prohibited.
Distribution/Trade: Seymour, 86 Newman St., London, W1P 3LD. Customer Services tel: 0171 396 8000.
Subscriptions: Egmont Fleetway, PO Box 406, Woking, Surrey, GU21 1LB. Tel: 01795 414 911. **Back issues (from 101 only):** Dept BIM, 25-31 Tavistock Place, London, WC1H 9SU. Tel: (Mon to Thurs, 10am to 12pm, and 2pm to 4pm) 0171 344 6444.

WE HEAR YOU BROKE OUT OF THE PALACE DUNGEONS... COOL!
YEAH, I DID. AND I'LL BET GRIMER IS IN SERIOUS TROUBLE RIGHT NOW...

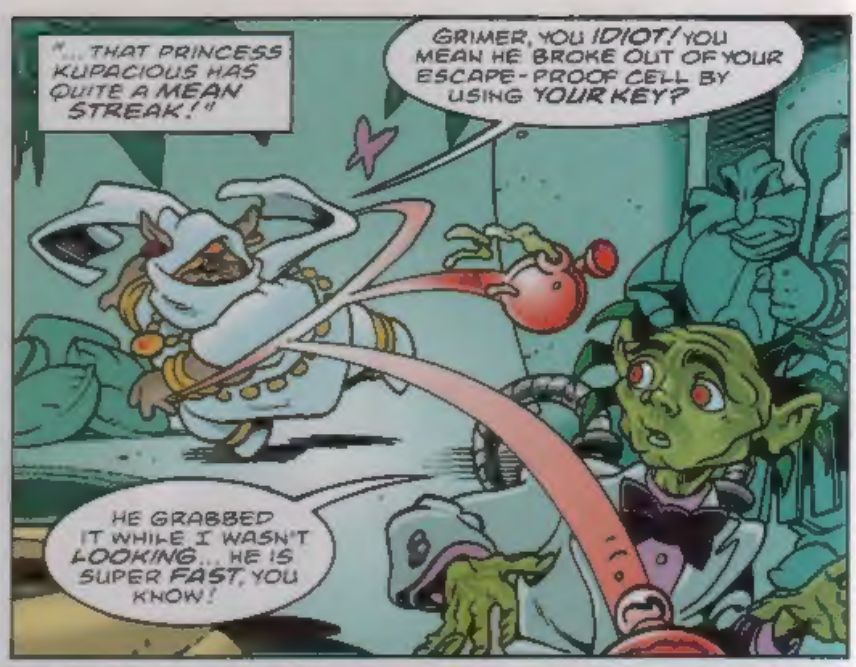
"... THAT PRINCESS KUPACIOUS HAS QUITE A MEAN STREAK!"
GRIMER, YOU IDIOT! YOU MEAN HE BROKE OUT OF YOUR ESCAPE-PROOF CELL BY USING YOUR KEY?
HE GRABBED IT WHILE I WASN'T LOOKING... HE IS SUPER FAST, YOU KNOW!

PRINCESS, PLEASE DON'T CONCERN YOURSELF.
I HAVE EVERYTHING UNDER CONTROL!

I HAVE HIRED A TEAM OF MERCENARIES... THE BEST YOUR MONEY CAN BUY! THEIR INSTRUCTIONS ARE TO HUNT DOWN THE HEDGEHOG!

THEY'LL NEVER STOP, NEVER REST UNTIL SONIC IS OUR PRISONER AGAIN.
AND THEY NEVER FAIL!
OH POOPSIE. YOU KNOW JUST WHAT TO SAY!

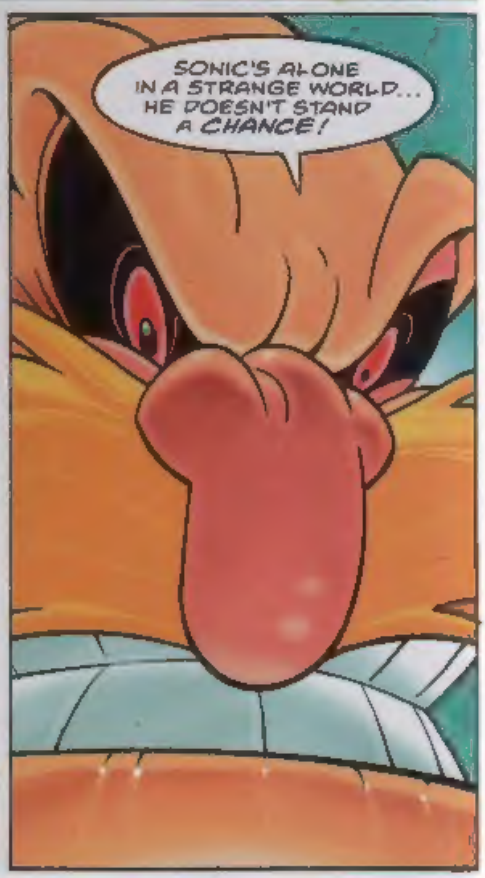
SONIC'S ALONE IN A STRANGE WORLD... HE DOESN'T STAND A CHANCE!

WE'RE LOOKING FOR A BLUE HEDGEHOG ANSWERS TO THE NAME OF SONIC!
YEAH, HAND HIM OVER OR YOU'LL BE SORRY!

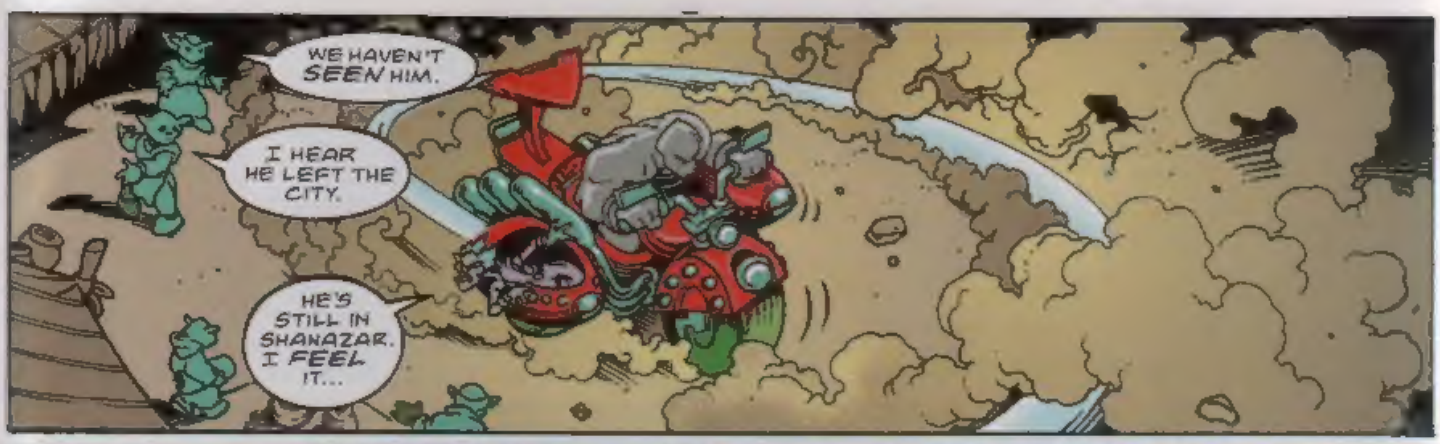
WE HAVEN'T SEEN HIM.
I HEAR HE LEFT THE CITY.
HE'S STILL IN SHANAZAR. I FEEL IT...

HEY, KALUS... YOU WANT ME TO MAKE SURE NOBODY'S HOLDING OUT ON US... I COULD DO A LITTLE INTERROGATING!
NO NEED FOR THAT, PRANK. IF HE'S AROUND, TOTEM BILLY WILL SPOT HIM.

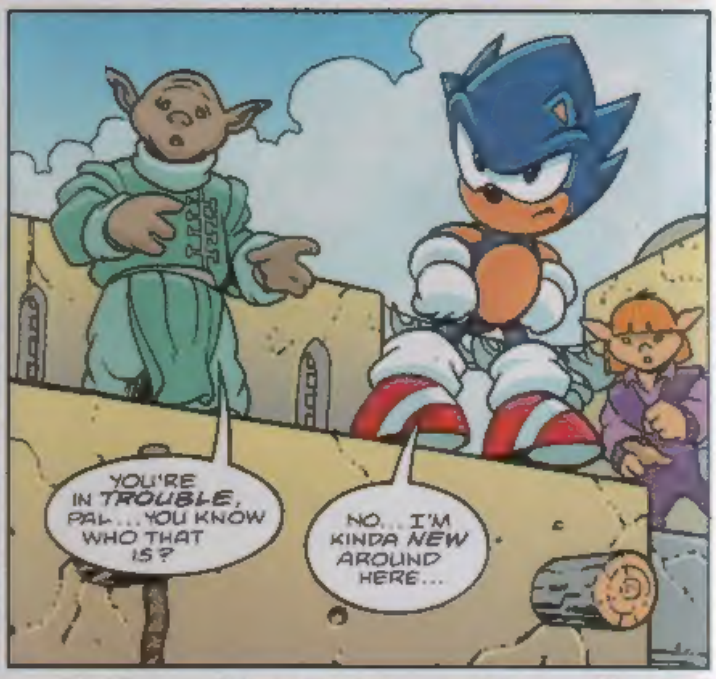
YOU'RE IN TROUBLE, PAL... YOU KNOW WHO THAT IS?
NO... I'M KINDA NEW AROUND HERE...

THOSE GUYS ARE KNOWN AS DEATH-TRAP! IF THEY'RE AFTER YOU, YOU'RE FINISHED!
THERE'S NO WAY THEY'LL SPOT US ALL THE WAY UP HERE!

HE'S UP ON THAT ROOF. HE'S GOT TWO OTHERS WITH HIM.

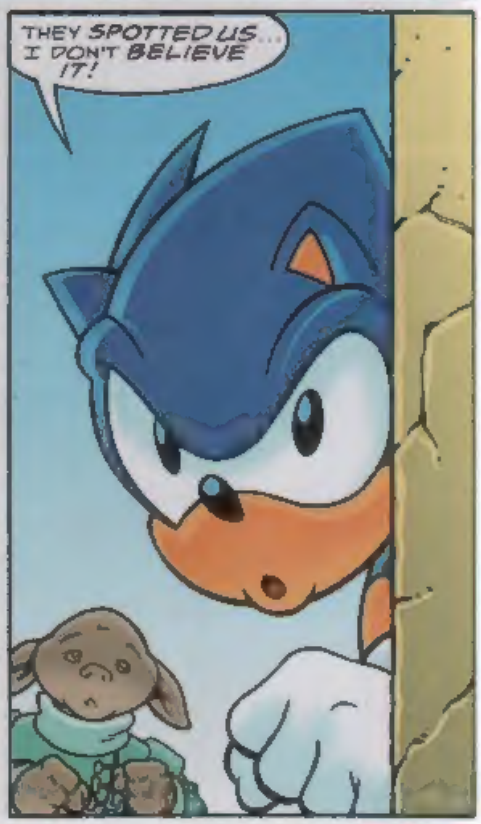
THEY SPOTTED US... I DON'T BELIEVE IT!

WELL, I'VE HAD IT! I'M THROUGH RUNNING!
BE CAREFUL... THOSE GUYS ARE PRETTY MEAN!

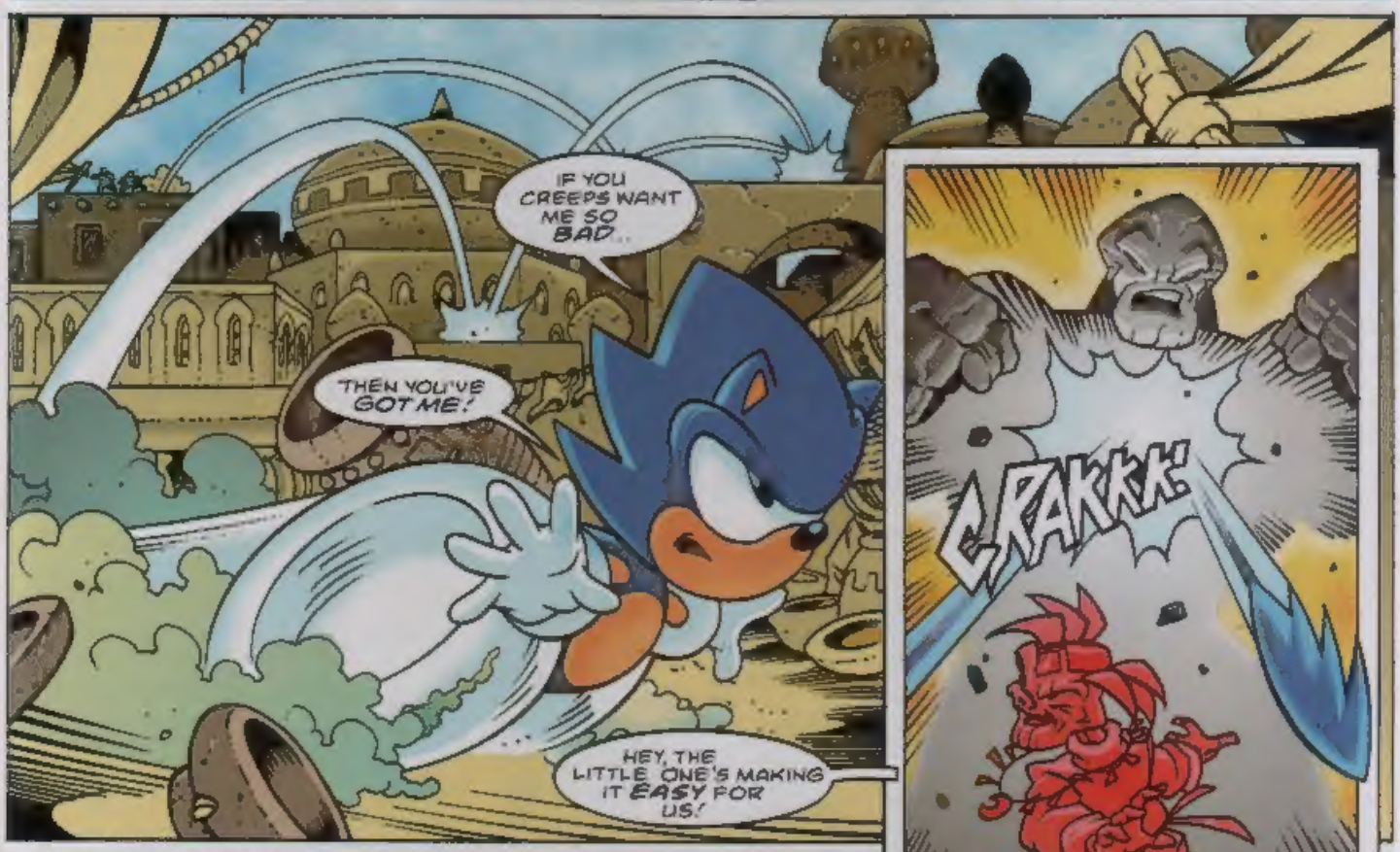
IF YOU CREEPS WANT ME SO BAD...
THEN YOU'VE GOT ME!
HEY, THE LITTLE ONE'S MAKING IT EASY FOR US!
CRAKKK!

Y'KNOW, THERE WAS A TIME WHEN MY SPIN ATTACK SMASHED EVERYTHING IN SIGHT!

HE'S TOO FAST. PRANK, TAKE CARE OF IT!

MY PLEASURE, BOSS-MAN!

YOU CALLED, O MASTER?
YEAH, I CALLED! KILL THE HEDGEHOG, WILL YOU?
PRANK, NO... WE ONLY HAVE TO CAPTURE HIM...

AGGGGH!
'KILL'... 'CAPTURE', WHAT DIFFERENCE DOES IT MAKE?

WHY AM I DOING THIS?
HERE I AM RISKING MY LIFE AGAIN, AND FOR WHAT?

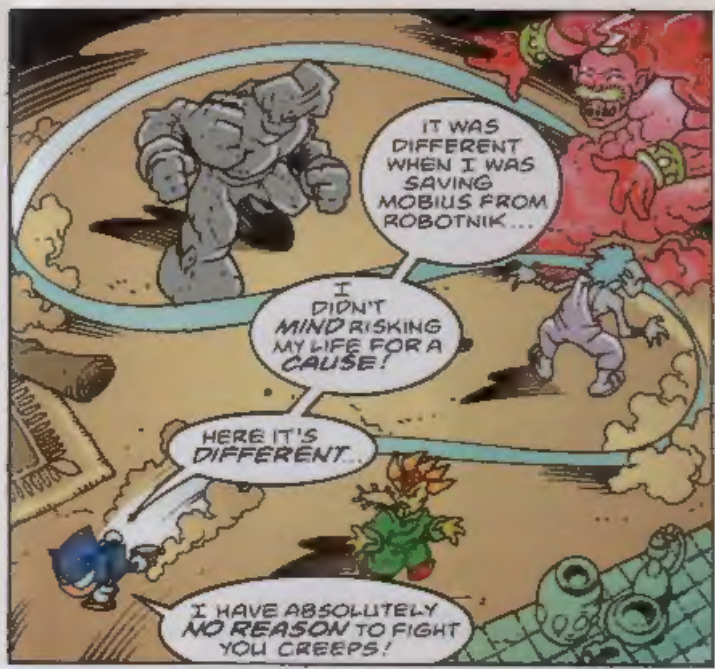
IT WAS DIFFERENT WHEN I WAS SAVING MOBIUS FROM ROBOTNIK...
I DIDN'T MIND RISKING MY LIFE FOR A CAUSE!
HERE IT'S DIFFERENT...
I HAVE ABSOLUTELY NO REASON TO FIGHT YOU CREEPS!

I'M OUTTA HERE!

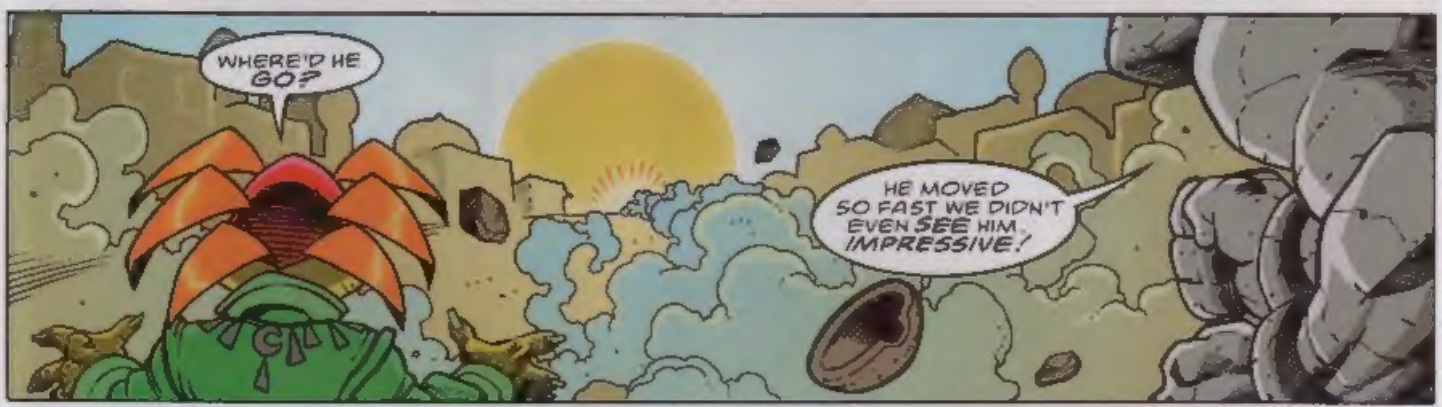
WHERE'D HE GO?
HE MOVED SO FAST WE DIDN'T EVEN SEE HIM. IMPRESSIVE!

DOESN'T MATTER. GOT HIS SCENT NOW. NOWHERE HE CAN GO WHERE I CAN'T FOLLOW.
HE'S LEFT SHANAZAR.

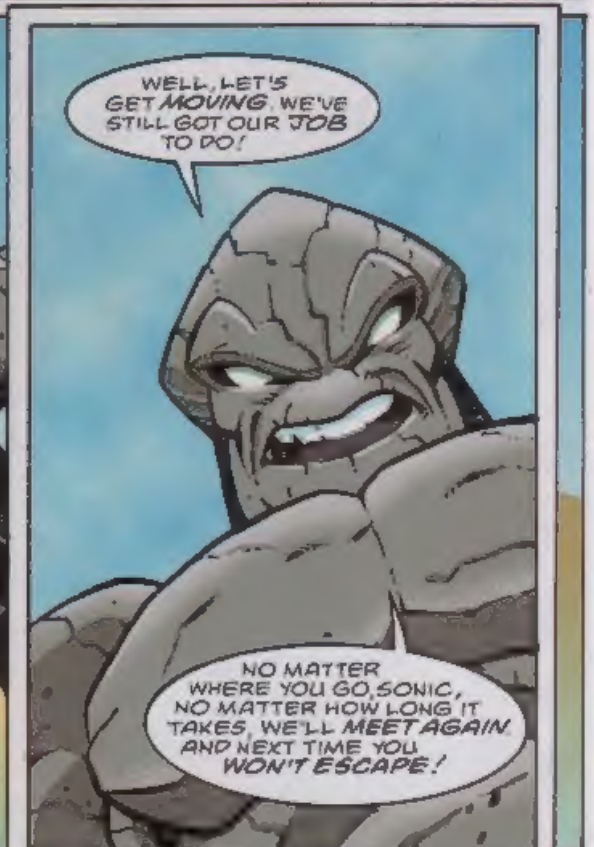
WELL, LET'S GET MOVING. WE'VE STILL GOT OUR JOB TO DO!
NO MATTER WHERE YOU GO, SONIC, NO MATTER HOW LONG IT TAKES, WE'LL MEET AGAIN. AND NEXT TIME YOU WON'T ESCAPE!

graphic ZONE

Send your artwork to:
Graphic Zone, Sonic The Comic,
PO Box 21328,
London, WC1H 9UY.

KEEP ON THE WATCH FOR THAT ALL IMPORTANT POST DELIVERY, AS EACH ARTIST-HUME WHO GETS THEIR WORK PRINTED IN SONIC THE COMIC (*STC*) WILL RECEIVE AN OFFICIAL SONIC THE HEDGEHOG DIGITAL WATCH.

SIX OF THE BEST!

A slice of STC!

Made by Ian McIntyre's Granny, Perth, Scotland. Sonic Digital Watch Winner.

STC's favourite fox is feeling six!

James Grant, Denbiane, Scotland.

Making sweet music - Knuckles, Tails, Sonic & Amy!

Tom Higgs, Witney, Oxon. Sonic Digital Watch Winner.

Elizabeth Lane, Co Limerick, Ireland. Sonic Digital Watch Winner.

Oliver Holmwood, Horfield, Bristol. Sonic Digital Watch Winner.

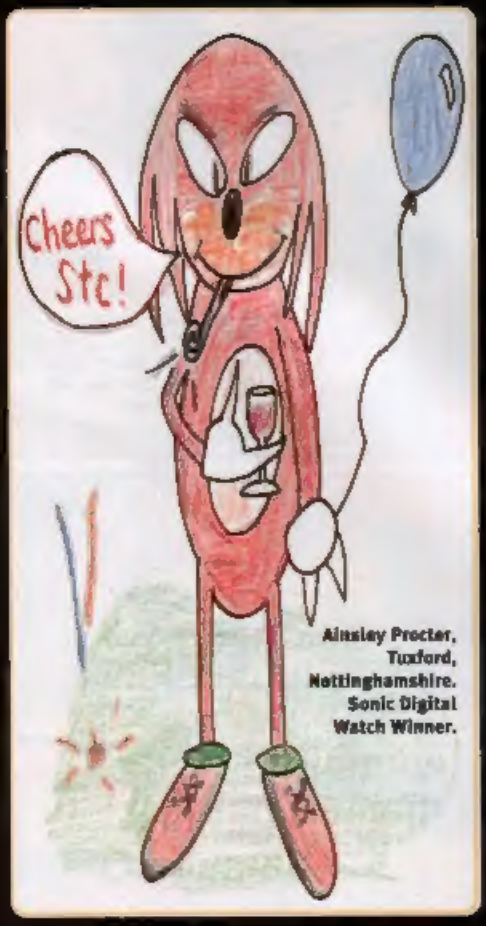

Ainsley Procter, Tuxford, Nottinghamshire. Sonic Digital Watch Winner.

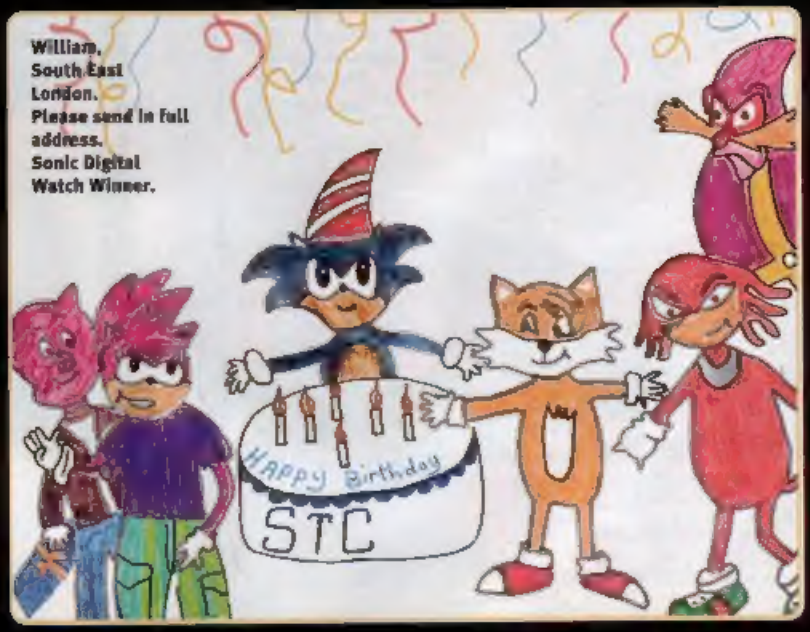

William, South East London. Please send in full address. Sonic Digital Watch Winner.

Sonic Quartz Analogue Watches (see right), are available for just £9.99 each from the Intercity Watch Company Ltd

Send cheque/postal order, made payable to the Intercity Watch Company Ltd to...

SONIC THE COMIC WATCH OFFER, INTERCITY WATCH COMPANY LTD., CARVEL BUILDING, 1 JOHN KEMPE WAY, CAMP HILL MIDDLEWAY, BIRMINGHAM, B12 0HU.

Telephone no: 0121 753 0880.

LIMITED STOCK ONLY!

photo ZONE

BOOMER RESPECT

A MEGA THANKS TO THE BOOMERS WHO HAVE STUCK WITH STC SINCE THE LAUNCH BACK IN 1993, AND TO THOSE WHO HAVE JOINED ALONG THE WAY!

EACH HUME WHO GOT THEIR PHOTO PRINTED WILL RECEIVE AN OFFICIAL ENAMEL BADGE.

Jonathan Centa, Newtownards, Co Down, N Ireland. Enamel Badge Winner.

Jennifer & Keith Barron, Dublin, Ireland. Enamel Badge Winners.

Michael Jay, Kidderminster, Worcs. Enamel Badge Winner.

Robyn Catley, Tamworth, Staffs. Enamel Badge Winner.

Keke Jefferis,
Poole, Dorset.
MD owner.
Enamel Badge Winner.

Paul McFadden,
Glasgow, Scotland.
Enamel Badge Winner.

Matthew Thomas,
Bacup, Lancs.
Enamel Badge Winner.

William Preston
& sister,
Woolwich,
London.
MD owners.
Enamel Badge
Winners.

N E X T · I S S U E

SPIKEY

STARS IN BOTTLED UP

SPLAT SPREE

FREE STICKERS & COMPO

SPUDS etc

READERS' FOODIE ART

STC158 – ON SALE WEDNESDAY, 16 JUNE 1999

SUBSCRIBE TO SONIC THE COMIC!

Have the most happening hedgehog power through your letterbox each fortnight!

CREDIT CARD HOTLINE 01795 414 911 Ref. STC 157

Instruction to your Bank or Building Society to pay by Direct Debit

DIRECT Debit

Please use a ball-point pen.

Originator's Identification Number 7 6 3 9 3 9

Please fill in the whole form and send it to: Egmont Fleetway Limited Subscriptions, PO Box 406, Woking, Surrey GU21 1LB

1. Name and full postal address of your bank or Building Society branch

To: The Manager

Address

Bank or Building Society

Postcode

2. Name(s) of Account Holder(s)

3. Branch Sort Code (from the top right hand corner of your cheque)

4. Bank/Building Society account number

Banks and Building Societies may not accept Direct Debit Instructions for some types of accounts.

5. Reference number (For Office use only)

6. Instructions to your Bank or Building Society
Please pay Egmont Fleetway Limited Direct Debits from the account detailed on this instruction subject to the safeguards assured by the Direct Debit Guarantee. I understand that this instruction may remain with Egmont Fleetway Limited and, if so, details will be passed electronically to my Bank/Building Society.

Signature(s)

Date

STC 157 DD

ORDERS & PAYMENTS TO: EGMONT FLEETWAY SUBSCRIPTIONS, PO BOX 406, WOKING, SURREY GU21 1LB Tel: 01795 414 911

Please note that, unless stated otherwise, the standard order period is 12 months and that new subscriptions take approximately 4 weeks to become effective.
Sterling cheques and postal orders should be crossed and made payable to **EGMONT FLEETWAY LTD**. Those wishing to pay by credit card or debit card should include their card number and expiry date on the coupon, and, if paying for someone else's subscription, should add their own name and address in the separate space provided. Please post to:

Egmont Fleetway Subscriptions, PO Box 406, Woking, Surrey, GU21 1LB
Tel: 01795 414 911

Cancelled subscriptions are subject to a surcharge of 25% (twenty-five percent) of the full subscription, or £5.00 (whichever is the higher), plus the cost of any issues despatched. Subscriptions cannot be cancelled after they have run for 6 months or more. Refunds can only be made to the person who paid for the subscription.

I wish to order 26 issues of SONIC THE COMIC for the price as follows: **UK £32.50** ☐ **Europe £48.00** ☐ **Other £58.00** ☐

SUBSCRIBER'S FULL NAME (CAPS) .....

ADDRESS .....

.....

POSTCODE ..... TEL: ..... D.O.B: .....

PERSON MAKING PAYMENT *(If different from subscriber above)* Mr ☐ Mrs ☐ Ms ☐

SUBSCRIBER'S FULL NAME (CAPS) .....

ADDRESS .....

.....

POSTCODE ..... TEL: ..... D.O.B: .....

Parent/Brother/Sis/Aunt/Uncle/Grandparent/Friend of subscriber PLEASE SIGN

I enclose a crossed cheque/postal order for £..... made payable to EGMONT FLEETWAY LTD (UK BANK OR EUROCHEQUE ONLY)

Please charge £..... to my VISA/MASTERCARD/EUROCARD/CONNECT/SWITCH

Card Number

Expiry Date

Signature

Please tick here ☐ if you do not want to receive notice of special offers or new products